

Introducing the Timescapes Archive.

Rachel Proudfoot, Bren Neale and Kahryn Hughes
University of Leeds

Demonstration of the Timescapes Archive

<http://timescapes.researchdata.leeds.ac.uk/>

University of Leeds



- Timescapes Archive
- Registration required
- Say why you want to use the data
- Deposit – decisions by Bren Neale and Kahryn Hughes
- Demonstration shows ‘browse’ and ‘search’
- Importance of documentation and metadata

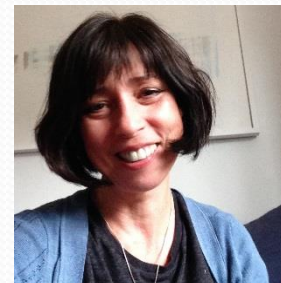



Timescapes

[HOME](#) | [BROWSE](#) | [CONTACT](#)



Search Repository

Search the repository using a full range of fields. Use the search field at the top of the page for a quick search.

Browse Repository

Browse the items in the repository by subject.

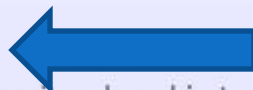

Search site

go

[Advanced search](#)

Atom RSS

[Login](#)

Timescapes supports OAI 2.0 with a base URL of `http://timescapes.researchdata.leeds.ac.uk/cgi/oai2`



Timescapes

[HOME](#) | [BROWSE](#) | [CONTACT](#)

Items may be browsed by the following:

- [Project](#)
- [Case](#)



Search site

[Advanced search](#)



Atom



RSS

[Login](#)

Browse allows navigation by Project or by Case.
Let's look at Project.



Timescapes

[HOME](#) | [BROWSE](#) | [CONTACT](#)

Browse by Project



Please select a value to browse from the list below.

- Changing Landscapes: Pathways Through Participation (33)
- Choice and Change (45)
- Dynamics of Motherhood (12)
- Following Young Fathers (35)
- Making of Modern Motherhoods (62)
- Men as Fathers (29)
- Siblings and Friends (44)
- The Oldest Generation (12)
- Work and Family Lives (13)
- Young Lives and Times (28)



Search site

[Advanced search](#)

 Atom  RSS

[Login](#)

Here we have a list of all the projects with content in the archive at the moment.

Let's look at the Changing Landscapes project.



Timescapes

[HOME](#) | [BROWSE](#) | [CONTACT](#)

Browse by Project

[▲ Up a level](#)

Export as [Export](#)

[Atom](#) [RSS 1.0](#) [RSS 2.0](#)

Changing Landscapes: Pathways Through Participation



Pathways through Participation was a two-and-a-half year research project that aimed to improve our understanding of how and why people participate, how their involvement changes over time, and what pathways, if any, exist between different activities. The project was funded by the Big Lottery Fund. It started in April 2009 and finished in November 2011 - <http://pathwaysthroughparticipation.org.uk>

Each project has a landing page with some basic details of the project and a link to any relevant project web site. If we scroll down, we can see the cases associated with this project in the archive.

• **Title:** Changing Landscapes: Pathways Through Participation

Search site

[go](#)

[Advanced search](#)

[Atom](#) [RSS](#)

[Login](#)

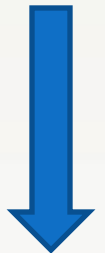

Dataset Citation

Brodie, E., Hughes, T., Jochum, V., Miller, S., Ockenden, N., & Warburton, D. (2011). Pathways through participation: What creates and sustains active citizenship?

More details about this project can be found here: [Pathways Through Participation](#).

Number of items: 33.

Pathways Through Participation: Context. [Context]

Pathways Through Participation: RF01. [Case]

Pathways Through Participation: RF02. [Case]

Pathways Through Participation: RF03. [Case]

Pathways Through Participation: RF04. [Case]

Pathways Through Participation: RF08. [Case]

Pathways Through Participation: RM05. [Case]

Pathways Through Participation: RM06. [Case]

Pathways Through Participation: RM07. [Case]

Pathways Through Participation: SF05. [Case]

Pathways Through Participation: SF08. [Case]

Pathways Through Participation: SF09. [Case]

Pathways Through Participation: SF10. [Case]

Pathways Through Participation: SF11. [Case]

Pathways Through Participation: SF12. [Case]

Pathways Through Participation: SF13. [Case]



There are 33 items associated with this project:
some project context and 32 cases.
Let's choose case RF01.



Timescapes

[HOME](#) | [BROWSE](#) | [CONTACT](#)

Pathways Through Participation: RF01. [Case]

This item is part of [Changing Landscapes: Pathways Through Participation](#) project.

Item Type: Case

Project: Changing Landscapes: Pathways Through Participation

Case ID: RF01

Gender: Female

Age group: 55-64

Ethnicity: White British

Employment: Post-graduate

Location: Rural area in UK

Description: Pathways Through Participation: RF01 - Interview 2010

Fieldwork 4 June 2010

date:

URI: <http://timescapes.researchdata.leeds.ac.uk/id/eprint/171>



Pathways Through Participation: RF01 - Interview 2010 (Interview)

Available to Registered users only

Download (162kB)

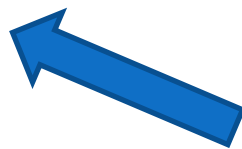

Search site

[Advanced search](#)



Atom



RSS

[Login](#)

You will find some details of the case and also a link to content – in this case a transcription of an interview. However, access to the transcript is restricted to those who have registered with the archive and been granted access to the content.



Timescapes

[HOME](#) | [BROWSE](#) | [CONTACT](#)



Search Repository

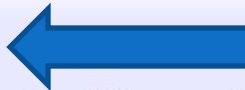

It is also possible to search the repository.

Search the repository using a full range of fields. Use the search field at the top of the page for a quick search.

Browse Repository

Browse the items in the repository by subject.

Search site

[Advanced search](#)

Atom RSS

[Login](#)

Timescapes supports OAI 2.0 with a base URL of <http://timescapes.researchdata.leeds.ac.uk/cgi/oai2>

Timescapes

[HOME](#) | [BROWSE](#) | [CONTACT](#)

Don't panic! Just leave the fields you don't want to search blank. [Click here for a simple search.](#)

[Search](#)[Reset the form](#)**Document Content:**

all of



friendship

**Title:**

all of

**Project:**

all of

**Gender:**☐ Male☐ Female☐ Male/Female☐ Unknown**Employment:**

all of

**Relationship status:**

all of

**Record type:**

all of

**Age group:**

all of

**Year of birth:**

all of



Search site

[Advanced](#)

Atom

[Login](#)

Several search options are available. Document content is a useful place to start as it searches across all the indexed content in the files – for example, the text of transcribed interviews.



Timescapes

[HOME](#) | [BROWSE](#) | [CONTACT](#)

Displaying results 1 to 20 of 134.

[Refine search](#) | [New search](#) | [1](#) | [2](#) | [3](#) | [4](#) | [5](#) | [6](#) | [7](#) | [Next](#)Order the results: [Reorder](#)Export 134 results as [Export](#)[RSS 2.0](#) [RSS 1.0](#) [Atom](#)1. [Pathways Through Participation: RF03](#). [Case] Item availability may be restricted.2. [Pathways Through Participation: RM05](#). [Case] Item availability may be restricted.3. [Pathways Through Participation: SF05](#). [Case] Item availability may be restricted.4. [Pathways Through Participation: SF11](#). [Case] Item availability may be restricted.5. [Pathways Through Participation: SF16](#). [Case] Item availability may be restricted.

A search for friendship finds 134 results. Several of these are from the Pathways through Participation project however, if we scroll down we can see that the search has also found matches in other projects.

8. [Pathways Through Participation: UM07](#). [Case] Item availability may be restricted.

Search site

 [go](#)[Advanced search](#)[Atom](#) [RSS](#)[Login](#)

10. *Choice and Change: AF129*. [Case] Item availability may be restricted.



+3 more...

11. *Choice and Change: YP011*. [Case] Item availability may be restricted.



+3 more...



12. *Choice and Change: YP028*. [Case] Item availability may be restricted.



+9 more...

13. *Dynamics of Motherhood: Anastasia*. [Case] Item availability may be restricted.



+5 more...

14. *Dynamics of Motherhood: Cody*. [Case] Item availability may be restricted.



+1 more...

15. *Dynamics of Motherhood: Deborah*. [Case] Item availability may be restricted.



+1 more...

16. *Dynamics of Motherhood: Heather*. [Case] Item availability may be restricted.



+1 more...

Friendship has matched content in Choice and Change and Dynamics of Motherhood. Let's choose one of the cases from Choice and Change. We can see there are several different files associated with YP011.

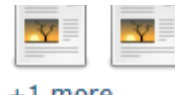

+1 more...

19. *Dynamics of Motherhood: Monica*. [Case] Item availability may be restricted.



[Advanced search](#)[Atom](#) [RSS](#)[Login](#)

Choice and Change: YP011. [Case]

This item is part of Choice and Change project.

Item Type: Case

Project: Choice and Change

Case ID: YP011

Gender: Male

Ethnicity: White British

Relationship status: Not applicable

Location: Unknown

Description: Choice and Change: YP011 - Waves 1, 2 and 3

Fieldworker ID: Not applicable

Fieldwork date: Not applicable

URI: <http://timescapes.researchdata.leeds.ac.uk/id/eprint/87>



Choice and Change: YP011 - timeline (Timeline)

Available to Registered users only

[Download \(130kB\)](#)



Choice and Change: YP011 - mindmap wave 1 (Mindmap)

Available to Registered users only

[Download \(104kB\)](#)



Choice and Change: YP011 - wave 1 (Interview)

Available to Registered users only

[Download \(251kB\)](#)



Choice and Change: YP011 - wave 2 (Interview)

Available to Registered users only

[Download \(238kB\)](#)



Choice and Change: YP011 - wave 3 (Interview)

Available to Registered users only

[Download \(203kB\)](#)



The case contains several items associated with the main subject of the case and has interviews conducted in three waves.

Search filtering

- There are ways of refining the search / filtering the results



Timescapes

[HOME](#) | [BROWSE](#) | [CONTACT](#)

Don't panic! Just leave the fields you don't want to search blank. [Click here for a simple search.](#)

[Search](#)[Reset the form](#)

Search site

[go](#)[Advanced search](#)[Atom](#) [RSS](#)[Login](#)Document Content: all of ?Title: all of ?Project: all of ?Gender: ☒ Male
☐ Female
☐ Male/Female
☐ Unknown ?Employment: all of ?Relationship status: all of ?Location: all of ?Description: all of ?Subject: all of ?Record type: all of ?Age group: all of ?Year of birth: all of ?

Repeat the search for friendship and limit to case studies where the subject is male.



Timescapes

HOME | Browse | CONTACT

Displaying results 1 to 20 of 46.

Refine search | New search | 1 | 2 | 3 | Next

Order the results: by project [Reorder](#)

Export 46 results as [Export](#)

RSS 2.0 RSS 1.0 Atom

1. *Pathways Through Participation: RM05.* [Case] Item availability may be restricted.



2. *Pathways Through Participation: UM02.* [Case] Item availability may be restricted.



3. *Pathways Through Participation: UM07.* [Case] Item availability may be restricted.



4. *Choice and Change: YPO* [Case] Item availability may be restricted.



+3 more...

5. *Inventing Adulthoods: Danny.* [Case] Item availability may be restricted.



+2 more...

6. *Inventing Adulthoods: Donal.* [Case] Item availability may be restricted.



+3 more...

7. *Inventing Adulthoods: Edward.* [Case] Item availability may be restricted.



Search site

go

[Advanced search](#)

Atom RSS

[Login](#)

Searching for friendship and filtering by male finds 26 results where the subject is male. Again, the search matches across all the projects and the files are only available to registered users.

Friendship search

rites Help

RO: No I still see 'em.

MOTHER: They come here and see him.

RO: Ah [remembering more friends to add] ... @@male friends 34 and 35## ...

SW: So most of your friends here are boys aren't they?

RO: Yeah, some of them are with girls.

SW: A few of them are with girls. So would you say your **friendships** with boys are different with your friendships with girls?

RO: No, they are both the same actually.

SW: You talk about the same kinds of things?

RO: Yeah.

SW: Do you hang around in a big group then?

RO: Only on buses after school.

SW: So how many of these friends come round now then ... most of them?

RO: Loads of them.

This is a teenager talking about his friendship groups, while he constructs a relational map showing who is important in his life.

Relational map

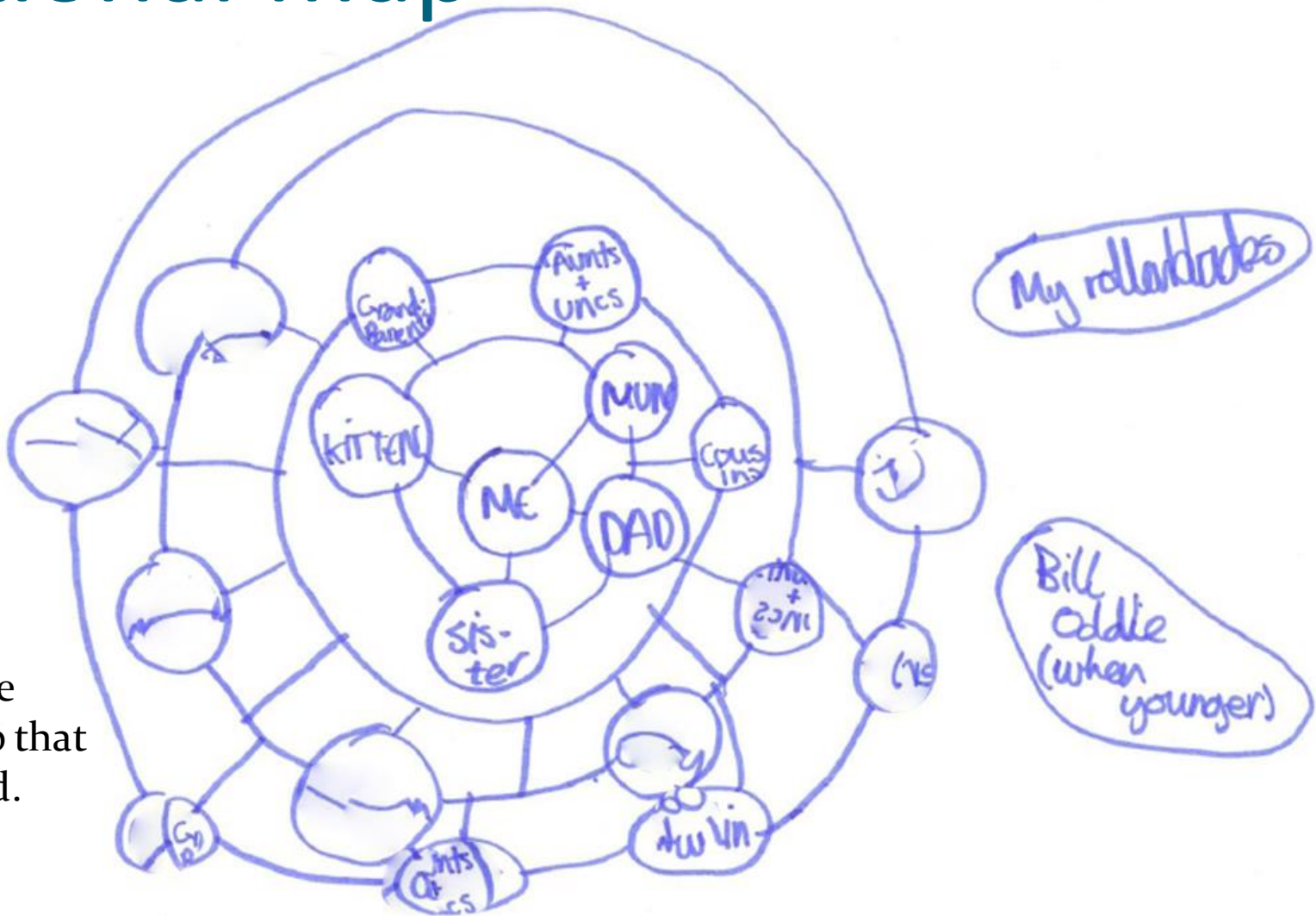

And here is the relational map that he constructed.

Timeline

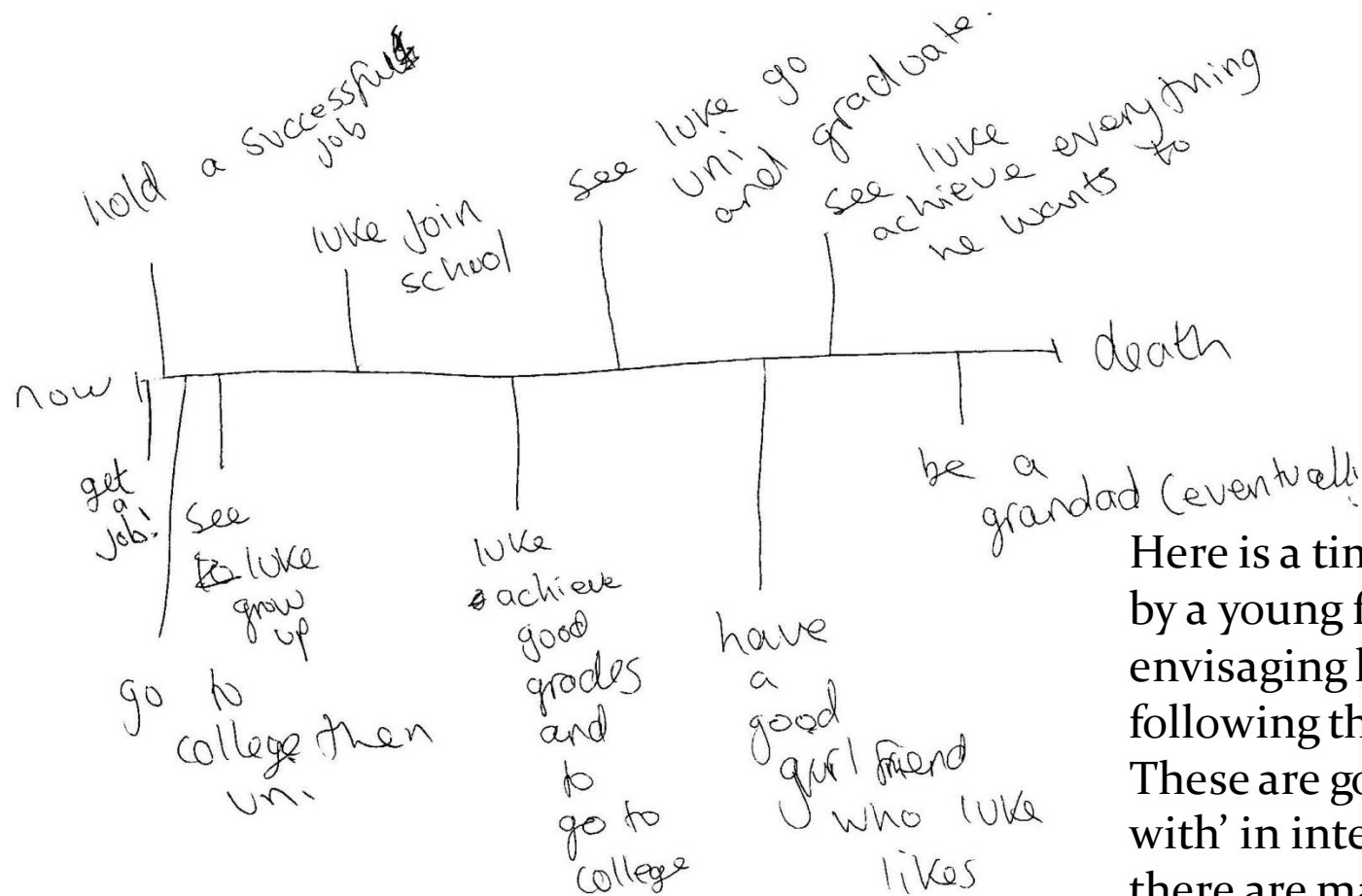

Here is a timemap constructed by a young father, who is envisaging his future life following the arrival of his son. These are good 'tools to think with' in interview settings and there are many such timemaps in the archive

Future essay

I have finished my medicine course at Edinburgh University, and am now training to be a forensic pathologist. I have a little green car, which I use to get around. I live in a small flat with a good friend. In the evenings, I read, do work related to my training, and take Catalan classes. Occasionally, when my friend is out, I play my clarinet. Eventually, I will finish my course and move to Barcelona. I email old school friends every now and then, and they update me with their lives. I am still writing stories, in spiral bound notebooks, which litter the floor and the desk as we keep it in good

This is an essay created by a 15 year old who was asked to envisage her life at the age of 25. From her interviews we know that this is a realist picture of her aspirations and likely trajectory over time. Several projects in the archive have used this technique - and the essays and associated interview transcripts make fascinating reading.

Volunteering search

I was going to say, it's funny because I've worked on and off and everything. Like when I hadn't worked, I've got to say this, I've never claimed any benefits or anything, well I just don't work, my husband does all that and supports me. But we are a very volunteering family. @@husband## doesn't do much because he says that I do it all. @@daughter## my daughter does a bit, but not too much, she's more like her dad. But @@son##'s done a fair bit, not always like charities and that, I mean he has done volunteering for one @@cancer## thing, which I think it was a race or something, he was one of the marshals. He's done a bit for that, but he's also done volunteering for sports events and things like that.

So you've passed it on to your kids?

Yeah, I think I've passed it more onto @@son##. @@daughter##'s more into working and earning money like @@daughter##, but @@son##'s more like me, he'd rather do things like that.